

Playbill

Montford Park
Players
52nd Season



MUSE OF FIRE: SHAKESPEARE'S WARS OF THE ROSES PART TWO RICHARD II



SEASON SPONSOR

May 31-June 23, Friday-Sunday at 7:30pm, Hazel Robinson Amphitheatre, 92 Gay Street, Asheville, NC



North
Carolina
Arts
Council
www.NCArts.org



This project receives support from the North Carolina Arts Council, a division of the Dept of Cultural Resources, with funding from the National Endowment for the Arts, through ArtsAVL.

Veterans Law
Employment Law



www.leaven.law (828) 998-2900

We serve all Veterans,
all Employees,
all the time

HENRY V (in 3 Panels)



©2014 Mya Gosling

**Real Estate (like Shakespeare)
doesn't have to be confusing.**

Call us TODAY!



**THE MATT &
MOLLY TEAM**



KELLER WILLIAMS®

828.210.1697 | TheMattAndMollyTeam.com

THE MONTFORD PARK PLAYERS PRESENTS

Muse of Fire: Shakespeare's Wars of the Roses

Part Two – Richard II

Written By

William Shakespeare

Directed by

Jason Williams

Dana Gillihan, Stage Manager

2024 Season Sponsored by

The Leaven Law Firm



CAST

King Richard II - Emilie Soffe
Duke of York - Scott Bean
John of Gaunt/Gardener's Man/Sir Piers of Exton - Darren Marshall
Henry Bolingbroke/Henry IV - Eric Vik
Duke of Aumerle - Katie Alexander
Earl of Northumberland - Kevin Norris
Thomas Mowbray/Lord Willoughby/Lord Fitzwater - Josh Kerber
Richard's Queen/Welsh Captain/Servingman - Danielle Allen
Lord Marshal/Earl of Salisbury/Abbot, Random Lords - David Broshar
Lord Ross/Bishop of Carlisle/Random Lords - David Mycoff
Sir John Bushy/Duke of Surrey/Random Lords - Gina McDaniel
Sir William Bagot/Queen's Lady/Exton's Servingman - Naimah Coleman
Sir Henry Green/Attendant - Holly Oakley
Harry Percy/2nd Herald/Attendant - Lucien Hinton
Duchess of Gloucester/Gardener - Lauren Powers
Duchess of York - Mandy Bean
1st Herald/Sir Stephen Scroop/Keeper/Guard - Maxwell Faust
Lord Berkeley/Exton's 2nd Servingman/Attendant - Jason Williams

PRODUCTION STAFF

Jason Williams - Director
Dana Gillihan - Stage Manager
Kristi Deville - Choreographer
Emily Drake - Costume Designer
Victoria Smith - Season Costume Supervisor
Jenny Luttrell - Property Mistress
Gina Purri - Set Designer/Builder

TO OUR PATRONS

- Thank you for joining us this evening. We hope you enjoy our **once-in-a-generation** production of *Muse of Fire: Shakespeare's Wars of the Roses* as presented by The Montford Park Players, North Carolina's longest running Shakespeare Festival.
- There will be one twenty-minute intermission. Concessions will be available at the entrance to the amphitheatre. Many thanks to **The Matt & Molly Team** for sponsoring Shakespeare's Tavern, where you will find a delightful selection of wines and local beers on tap.
- We are pleased to accept all major credit/debit cards, cash, checks, Venmo and PayPal for your donations and concessions. One of our actors will be in the audience each night with a credit card reader for your convenience.
- Please turn the volume off on all cell phones and pagers to avoid distracting your fellow audience members.
- Flash photography is not permitted in the theatre.
- Canine companions will be given a treat at the concession stand.
- Unattended children will be given a double espresso, an energy drink and a free puppy .
- The Montford Park Players is going GREEN! Please help us conserve the environment by depositing your empty cans in the marked recycle bins.

Please feel free to contact us with any questions or comments by phone at (828) 254-5146, email at info@montfordparkplayers.org, or snail mail at Montford Park Players, PO Box 2663, Asheville NC 28802-2663. You can also follow us on Facebook (Montford Park Players) or on Twitter (@MontfordPlayers) or on Instagram (@montfordparkplayers).

WELCOME FROM THE EXECUTIVE DIRECTOR



On behalf of the board of directors and the members of The Montford Park Players, I want to personally welcome YOU to our **52nd season of free theatre**, sponsored by **The Leaven Law Firm!**

We're pleased to tell you that ALL our shows are free-of-charge – all season long! We at MPP envision a world in which everyone can experience exceptional live theatre, regardless of the ability to pay. Therefore, all of our shows are donation only. "Pay what we're worth." "Pay what you can." Some may even call it crazy. Call it what you will – and enjoy the show!

Here's our summer 2024 schedule:

- **Edward III:** May 10 – 26
- **Richard II:** May 31 – June 23
- **Henry IV:** June 28 – July 21
- **Henry V:** July 26 – Aug 25
- **Henry VI:** Aug. 30 – Sept. 22
- **Richard III:** Sept. 27 – Oct. 27
- **The Montford Moppets**, our youth theatre in residence, will be presenting two productions this summer:
 The Winter's Tale July 5 – 7 and 12 – 14 at 5:00 pm, July 10 at 11:00 am
 King Lear: August 2 – 4 and 9 – 11 at 5:00 pm, August 7 at 11:00 am

This will be a 25 week season with 75 scheduled performances, plus 14 performances by The Montford Moppets.

Making the most of your visit:

We want you to fully enjoy your experience with us. Feel free to bring a picnic and your favorite beverage, or purchase wine, sodas, local beers and snacks at our concession cart. Four-legged friends are always welcome! (There are treats for them at the concession stand, too!)

We are so grateful to our current donors, sponsors, and advertisers and YOU, our faithful audience, without whom we could not exist. Now sit back, relax, and be ready to laugh, cry, and be entertained as the curtain rises on another great production by the Montford Park Players.

John Russell
Executive Director



**MONTFORD PARK
PLAYERS**

MEET THE CAST & CREW



David Broshar (Marshal, Earl of Salisbury) - Welcome to the Hazel Robinson Amphitheatre, home of one of Asheville's loveliest traditions: free Shakespeare with the Montford Park Players. You may have seen David in past Montford productions: *Shakespeare in Love*, *Henry VIII*, *Troilus and Cressida*, *Julius Caesar*, *Richard II*, *Henry V*, *Peter Pan*, *Robin Hood*, *Complete Works of William Shakespeare (Abridged)*, *A Midsummer Night's Dream*, *Living Dead in Denmark*, *Wendy and Peter* and numerous versions of *A Christmas Carol*. Also as Crumpet the Elf in *Santaland Diaries* at BMCAT. He hopes you enjoy the show! Contribute generously!

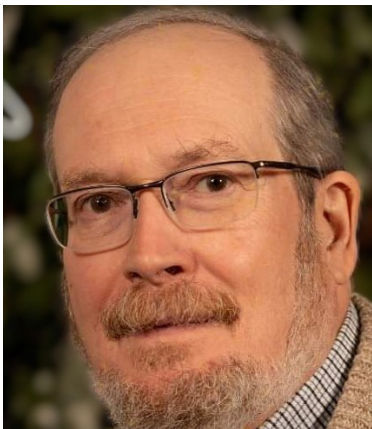

David Mycoff (Lord Ross, Bishop of Carlisle) - David first performed with the Montford Park Players as the Archbishop of York and Justice Silence in a 2004 production of *Henry IV, Part One*. Since

then, he has appeared in at least fifty-seven MPP productions, most recently earlier this season as Lord Audley in *Edward III*. David has also acted with a number of other Asheville-area theater companies, including Different Strokes! Performing Arts Collective, Magnetic Theatre, Asheville Community Theatre, Hendersonville Theatre, Attic Salt Theatre Company, and Warren Wilson Theatre.



Danielle Allen (Richard's Queen, Welsh Captain) - A local actor and costumer, Danielle is delighted to be a part of bringing Shakespeare's histories to the stage this season. Her stage credits include Ariel in *The Tempest*, Phoebe in *As You Like It*, Titania in *Living Dead in Denmark*, Witch in *Macbeth*, and Lydia in *Pride and Prejudice*. She hopes you enjoy seeing this rarely-staged show as much as she enjoyed bringing it to life!



Kevin Norris (Earl of Northumberland) - Kevin could not be more thrilled about "Muse of Fire 2024"! You may have

seen him last summer as King Alonso in *The Tempest*. He has also portrayed The Player King in *Hamlet*, Rochefort in *Three Musketeers*, and King Duncan, the Porter, Helicanus in our repertory production of *Macbeth / Pericles*. His favorite roles were Scrooge and Old Joe in *A Christmas Carol*, Henslowe in *Shakespeare in Love* and Bottom in *A Midsummer Night's Dream*...until this summer. Certainly, the Earl of Northumberland will join those roles as a favorite. His lovely and patient wife of thirty-eight years, Kathy, and all of YOU, make this possible through your support of live theatre! Thank you!



Scott Bean (Duke of York) - Scott has been acting and designing sound in the Asheville area for over 14 years with many of the companies in the area. He most recently did sound for Montford's recent production of *Alice's Adventures in Murderland*. His most recent acting roles include Frank in The Magnetic Theatre's production of *Beautiful Cages*. With the Montford Park Players he has been seen as Queen Elizabeth in *Dark Lady of the Sonnets*, Iago in *Othello*, Shepherd in *16 Years Tried*. He has played Dr Chasuble, Jack, and Lane in three different productions of *The Importance of Being Earnest* with Montford as well. Scott is pleased to help his friends bring this show to light! He hopes you have a wonderful evening and that you enjoy the show! ps. Pistolfish loves

Sparklefish, Wigglefish, and Jumpyfish. The end.

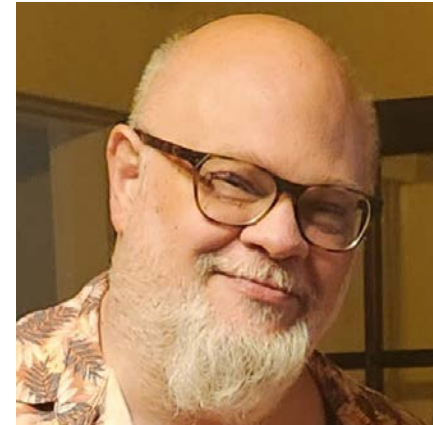

Darren Marshall (John of Gaunt, Gardener's Man, Sir Piers of Exton) - Darren showed up to audition for *The Tempest* in 2006. The director was so intimidated by Darren's booming presence that he was cast out of fear. He's still here. No one is really certain where he came from, but rumor has it there is a lot of corn there. He is definitely not a cookie, but he may just be a Muppet wearing a human suit.



Katie Alexander (Aumerle) - Katie is thrilled to be a part of her first season with Montford. She is new to the theater world, and has been in *Comfort Sasquatch* and the One Act Festival with Magnetic Theatre, The Interstellar Song Contest, which premiered at the Fringe Festival, and she has performed in several improv troupes..



MEET THE CAST & CREW



Mandy Bean (Duchess of York) - A lifelong resident of the Asheville area, Mandy first became part of the Montford Park Players back in 2007. Recent(ish) directing credits include *Edward III*, *As You Like it*, *Comedy of Errors*, and *Romeo & Juliet* for MPP; *The Wickhams: Christmas at Pemberley* for Multiverse Theatre Collective, and *Beautiful Cages* for The Magnetic Theatre. Thanks to Scott for being onstage and still getting the kids home and to bed (mostly) on time, Jason for helping get them to and from Little League practice, and this zany cast and crew for rolling with the punches! Sparklefish loves Pistolfish, Wigglefish, and Giggelfish.



Lucien Hinton (Harry Percy) - Lucien is excited to be returning to the Montford Park Players. He is fresh off of the stage performing in *Matilda* at Asheville Community Theatre. Previous local performances include Hal in Magnetic Theatre's *New Queens Eve*, Lewis in *Pippin* at ACT, Antonio in Montford Park Player's *Twelfth Night*, and a standing position in the *Rocky Horror Music Show* as Rocky. Outside of theatre Lucien is a devoted dad to his human child as well as his menagerie of cats, dog, snakes, and plants. Lucien would like to thank his partners and daughter for always being so incredibly sup-

portive of him, cheering him on, and encouraging him to be true to himself at every step



Maxwell Faust (they/them) (2nd Herald, Keeper) - Faust is on the MPP stage for the second time now, and beyond delighted by it! Favorite past roles include Oberon in *A Midsummer's Night Dream* and The Caterpillar in *Wonderland Legacies: Alice's Adventures in Murderland*. They can usually be found writing, performing drag, or generally running around dressed like a vampire. They would like to thank their family, their partner, and everyone who supports the performing arts!



Lauren Powers (Duchess of Gloucester, Gardener) - Lauren is happily enjoying a second childhood in WNC! Her latest project, which she co-wrote and appeared in, is titled *Debatable Love Songs: An Opinionated Musical Cabaret*. Her other recent shows include *Young Frankenstein: The Musical* at the Hendersonville Theatre, *Santa Claus Conquers the Martians* at Attic Salt Theatre, and *Treasure Island* and *The Three Musketeers* with the Montford Park Players. All this fun is made even better when she gets to perform with her husband, Eric Vik.



Eric Vik (Bolingbroke/King Henry IV). Eric is stoked to be joining MPP for a third season. In previous seasons some of his credits include Malvolio in *Twelfth Night*, Polonius in *Hamlet* and Leonato in *Much Ado About Nothing*. He is also happy to share the stage with his lovely wife Lauren.



Naimah Coleman (they/them) (Sir William Bagot, Queen's Lady) - Naimah is thrilled to return to the MPP Stage for *Richard II*. Previous productions with MPP include *Alice's Adventure's in Murderland* (Red Queen) and *Twelfth Night* (Stage Manager). You may recognize them from ACT productions *Pippin* (Leading Player), *Elf* (Deb/Ensemble), and *Bright Star* (Florence). Other works include *Glorious World of Crowns, Kinks, & Curls* (Different Strokes), *Chicago* (Matron Mama Morton), & *Anything Goes* (Erma). Naimah loves being out in nature, teaching/spending time with kiddos, dancing, and sharing laughs with friends and loved ones. They hope everyone enjoys the show, and if you want to see more of them, you can find them in their next show *Songs For A New World* with Asheville Musical Theatre!



Emilie Soffe (King Richard). Emilie is an Asheville-based actor and director with a focus in devised and experimental work. As a core member of live arts collective Piehole, Emilie has acted in and co-authored original works for theaters, galleries, and digital spaces, including collaborations with the LA-based Tender Claws in AR and VR: *Tendar* and *The Under Presents Christmas Mountain*, a multimedia window-installation advent calendar that went up in the windows of the WNYC Greene Space. She's thrilled to be back on a stage again as part of this awesome, ambitious season with the iconic Montford Park Players and this very special group of humans!

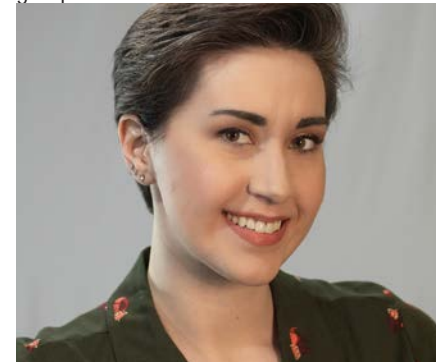

Gina McDaniel (Sir John Bushy, Duke of Surrey) - Gina is excited to be back at Montford for her second season! Last year she achieved her dream of becoming a pirate in both *Wendy & Peter* and *Treasure Island*. Gina is currently Gigi in *Skysail Theatre's Interstellar Song Contest* and has also worked with The Magnetic Theatre, Hendersonville Theatre, and HART. When not on stage, Gina is a competitive West Coast Swing dancer, co-host of Hendersonville Westies and is involved with social dance groups locally and in Greenville, SC t

Take your giving further.

CFWNC supports effective giving through grants, collaborations with funders, and deep partnerships with donors and nonprofits.

Generosity multiplied.

www.cfwnc.org



Photo by Travis Bordley

MEET THE CAST & CREW



Holly Oakley (Sir Henry Green) - Delighted to make her first return to the stage in eight years, Holly is beyond ecstatic to join Montford Park Players for *Richard II* and is grateful to work alongside such talented and passionate individuals that have truly reignited her passion for live performance.



Josh Kerber (Thomas Mowbray, Lord Willoughby, Lord Fitzwater) - Josh is an awesome human being, a funny guy and a joy to be around. MPP welcomes you back to Asheville with open arms!

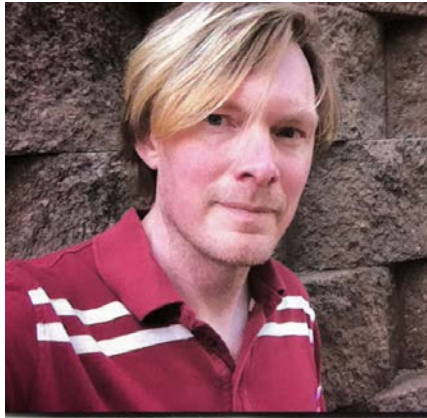

Jason Williams (Director, Lord Berkeley) - Jason is not only the Artistic Director for the Montford Park Players' 2024 Muse of Fire season, but also the director of *Richard II*. He was last seen as King John in this season's *Edward III*. Jason keeps returning to MPP because he respects their mission of providing free Shakespeare to the community. He would like to thank you for supporting The Montford Park Players. He sees Theater as a valuable life experience and an important part of the cultural fabric. If you enjoyed the show and the work that MPP does, he encourages you to show your support with a monetary donation, or simply by seeking out future MPP productions.



Dana Gillihan (Stage Manager) - Dana is a stage manager and actor in the Asheville area. She is delight-

ed to stage manage *Richard II* with these gifted, multitasking thespians. Dana has previously stage managed with Asheville's Multiverse Theater Collective, Nemesis Theatre Company, and Raleigh's Burning Coal Theater. She has performed locally with Multiverse, Parkway Playhouse, and Mountain Art Theater, and in Raleigh with Burning Coal Theater and Raleigh Ensemble Players. When not at the theater, Dana dedicates her time to the noble cause of aiding Asheville's cat rescue FurEver Friends. She shares her home with her personal forever friends, her valiant husband Chris and the feline dynamic duo Xander and Rosie.



Jenny Luttrell (Property Mistress) - After several seasons of enthusiastically playing the role of audience member and Montford patron, Jenny is thrilled to step into the role of Props Mistress for this historic season with the Montford Park Players! With an eye towards historical accuracy, she created a Regency kitchen for *The Wickhams* (Multiverse Theatre Collective), and has served as Visual Designer for several independent boutiques and Design Director for fundraising galas benefitting a non-profit foundation. She hopes you en-

joy the show!



Gina Purri (Set Designer/Builder) - Gina is so pleased to be joining the Montford family this season to make a cool castle for everyone to play in. You can find her acting, singing, trapeze-ing while singing, composing, writing, painting, building, and/or stage managing at various Asheville venues. She is deeply grateful to Jason and John for offering her this wonderful creative opportunity.





Proudly the oldest continually operating Summer theater in North Carolina

2024 MAINSTAGE SEASON

LITTLE WOMEN

June 7-16, 2024

ALMOST, MAINE

June 28-July 7, 2024

ORDINARY DAYS

August 9-18, 2024

VANITIES

September 6-15, 2024

JUNIOR PROGRAMMING

- Summer Camps
- Classes
- Youth Productions

**APPALACHIAN
PLAYWRITING FESTIVAL**

September 20-22, 2024

Scan here
for more
information!



WWW.PARKWAYPLAYHOUSE.COM | 828-682-4285



DRIVE RECOGNITION FOR THE ARTS

Show your support for
North Carolina's arts everywhere you
go with an Arts NC license plate.



www.thecreativestate.org

MEET THE CAST & CREW



edith Parker in *Bat Boy*, Rosa Bud in *The Mystery of Edwin Drood*, and Mina Harker in *Dracula* (Dietz) and Marian Paroo in *The Music Man*. She has costumed *Into the Woods*, *Big Fish the Musical*, *Cinderella*, *The Vagina Monologues*, and originated the character design for *Hilloween's Haunted School House*.

Kristi DeVille (Choreographer) - A native of southern Louisiana, Kristi has been working in theatre for the past 30 years as a director, dance choreographer, and an actor. She is the Resident Dance Choreographer and the Marketing Director for Montford Park Players. Locally, Kristi is the Director of Movement for Different Strokes! Performing Arts Collective, the Director of First Stage Youth Theatre, an Artistic Associate for The Sublime Theatre and Press, and a company member of The Cardboard Sea. Up next, Kristi is directing *Richard III* (MPP) and *The Play That Goes Wrong* (ACT).



Victoria Smith (Season Costume Supervisor). Victoria has worked with Montford Park Players for over two decades. Many of her favorites have been here in the Amphitheatre: *Twelfth Night*, *Tempest*, *Romeo and Juliet*, *Hamlet*, and *Coriolanus* to name a few. She is also quick to tell you that she is quite thankful and proud of her family and their support and, when requested, assistance. It is wonderful to watch Montford Park Players grow over the years and this season is no exception! Thanks to all those who have assisted in all the preparations. Now please sit back and enjoy the play! VI.



Emily Dake (Costume Designer) is a vocalist, actor, and craftswoman based in Asheville, NC. She has performed as a soprano with the Choral Society of Durham and Asheville Choral Society. Favorite theater roles have included Millie Dillmount in *Thoroughly Modern Millie*, Mer-

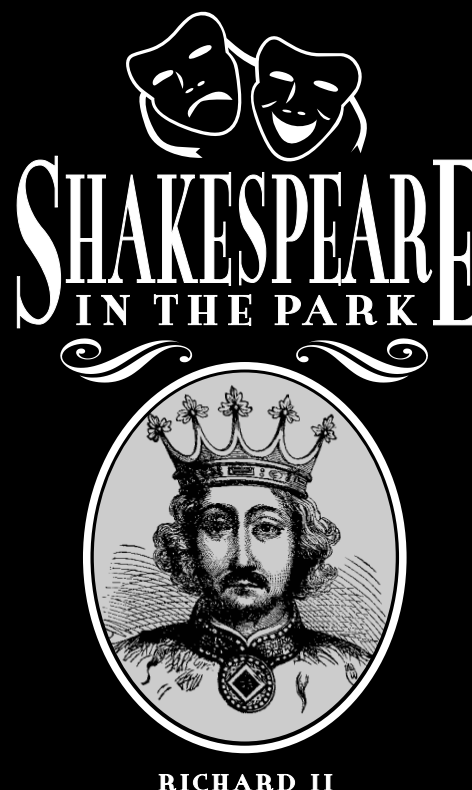

Bob Boeberitz Design is a proud sponsor of the 52nd season of North Carolina's longest running Shakespeare festival. When the hat is passed, please give generously. Thanks for your support.

Bob Boeberitz Design
Your Resource For All
Sorts of Creative Stuff
247 Charlotte Street
Asheville, NC 28801
bboeberitz@gmail.com



ATTORNEY AT LAW

CAROL GOINS



Divorce, Custody, Adoption
Child Support, Juvenile Law
Landlord/Tenant, Traffic Offenses,
Immigration Petitions, DACA
Renewals

email: attycgoins@aol.com

One Oak Plaza, Ste. 207
Asheville, North Carolina 28801
828-252-2273 FAX: 828-785-1455
Interpreter: Ana Fonseca 828-242-3449



Luscious Liquor Ice Cream Catering

Ice Cream Socials & Pool Parties

Weddings & Corporate Events

Summertime's Celebrations

Premium Quality Spirits

Hot Fudge + Whiskey

Scrumptious Flavor

Decadent Texture

Sundae Funday

Ice Cream Bar

Minds Blown

Double Dip

Luscious

Scoop It

Boozy

Wow



lusciousliquoricecream.com



Montford Park Players

@MontfordParkPlayers



venmo

Scan this code to donate

SCENE SYNOPSIS

Act 1, Scene 1: At the English court, King Richard II plays judge between two squabbling nobles, Henry Bolingbroke and Thomas Mowbray. Bolingbroke accuses Mowbray of being a no-good, rotten traitor. They insult each other and demand a duel, but Richard, hoping to avoid a mess, schedules a later fight.

Act 1, Scene 2: John of Gaunt consoles the Duchess of Gloucester, who is convinced foul play caused her husband's death. Gaunt advises patience, implying karma will eventually catch up—because in Shakespeare's world, it always does.

Act 1, Scene 3: At the duel, Richard dramatically halts the fight like a referee in a wrestling match. Instead, he banishes Bolingbroke for ten years (then feels bad and changes it to six) and Mowbray for life. Both men grumble but leave.

Act 1, Scene 4: To fund a war with the Irish, a war encouraged by his bad advisors Bushy, Bagot and Green, Richard plans to lease crown lands for cash, tax the nobles and plots to grab Gaunt's fortune.

Act 2, Scene 1: On his deathbed, Gaunt gives Richard a stern talking-to about his poor kingship. Richard, ever the opportunist, confiscates Gaunt's wealth before the body is cold. This prompts nobles including the Earl of Northumberland, Lord Ross, and Lord Willoughby to rebel in support of Henry Bolingbroke's return.

Act 2, Scene 2: The Queen's got a baaaad feeling about this. As Richard heads to Ireland for the war, his Queen learns Bolingbroke is back and causing a ruckus. Richard left his uncle the Duke of York in charge to manage the crisis, along with York's son Aumerle.

Act 2, Scene 3: Bolingbroke gains supporters and meets York, who helps him despite misgivings. Bolingbroke claims he just wants his inheritance back, not the crown. We'll see....

Act 2, Scene 4: Richard's soldiers that he is counting on, waiting for him on the Welsh coast. Assuming he must be dead, they decide to bail once they realize Bolingbroke is winning, leaving Richard's cause in jeopardy. So much for loyalty!

Act 3, Scene 1: Bolingbroke wastes no time executing Bushy and Green, Richard's friends and allies. He then marches on to confront Richard.

Act 3, Scene 2: Returning from the war in Ireland, Richard initially is confident but quickly spirals into despair as he learns about Bolingbroke's popularity and his own dwindling support.

SCENE SYNOPSIS

Act 3, Scene 3: Richard meets Bolingbroke at Flint Castle. After some passive-aggressive banter, Richard realizes he's outmatched and agrees to go back to London to discuss terms, effectively surrendering his power.

Act 3, Scene 4: The Queen, overhearing gardeners chat about the kingdom's mess, laments her husband's downfall. Even the flora know Richard's reign is wilting.

Act 4, Scene 1: In Parliament, Bolingbroke accuses York's son Aumerle of treason and demands Richard abdicate. The Bishop of Carlisle predicts future civil war if Bolingbroke is crowned. Richard dramatically surrenders the crown to Bolingbroke, who becomes King Henry IV. Richard's surrender is marked by public humiliation.

Act 5, Scene 1: Richard and the Queen share a tearful farewell as he's carted off to be imprisoned in the rough Pomfret Castle instead of the cushy Tower of London as he was originally told. She's sent to France and Richard's off to a not-so-glamorous retirement.

Act 5, Scene 2: York discovers his son Aumerle's part in a conspiracy against Henry IV. Cue the frantic parental intervention as York and his wife plan to plead for their son's life, leading to a showdown with the new king.

Act 5, Scene 3: Henry IV shows mercy to Aumerle with a pardon, but orders a crackdown on other conspirators to keep his shiny new crown safe. Parenting win for the Yorks!

Act 5, Scene 4: Sir Pierce of Exton, thinking he's doing Henry a favor, decides to apply for employee of the month by taking out Richard.

Act 5, Scene 5: Richard, imprisoned in Pomfret Castle, poetically muses on his fate, finding his humanity. Exton and his men arrive and murder him. Exton admires Richard's courage and valor, declaring that he sort of regrets killing the former king.

Act 5, Scene 6: Northumberland and Fitzwater each tell King Henry IV they've had several of his rebel enemies beheaded. Instead of beheading the Bishop of Carlisle, Henry IV places him under house arrest. Exton proudly presents Richard's body and is confused by King Henry's negative response. To make up for the mess, Henry IV plans a pilgrimage to the Holy Land, ending the play on a note of somber reflection—and maybe a hint of “What did I just get myself into?” Tune in to Henry IV, Part 1 to find out!

FRAMER

FRUGAL

**Your Art.
Our Passion.**

Downtown AVL / Montford
95 Cherry St. North
(828) 258-2435

South Asheville
200 Julian Shoals Dr. Ste. 20
(828) 687-8533

frugalframer.com



BRAVO TO OUR DONORS

MAJOR FUNDERS

The Leaven Law Firm -
Tod & Jessica Leaven
North Carolina Arts Council
ArtsAVL

CORPORATE SPONSORS

The Frugal Frammer
Matt & Molly Team
Atlantic Bay Mortgage Group
Little Jumbo Bar
Luscious Liquor Ice Cream
Carol Goins, Attorney-at-Law
Community Foundation of
WNC
The Madness
Givens Gerber Park

FIRST FOLIO CIRCLE (\$5,000 - \$9,999)

Halstead Family Foundation

SHAKESPEARE SOCIETY (\$1,000 - \$4,999)

Barbara Cassat Keleher & Michael Francis Keleher Endowment Fund
Ashley Jones Bell
Jim & Mieko Thomson - Thomson Foundation
Christopher & Kelly Dunbar
Emily Gardner
Joshua S. Gettinger
Veronica & Jack Hunter
Stan Ingber and Laura Robbins
Virginia Luttrell
Mountaine Jonas
Henry LaBrun
Anna & Nathan Flax Foundation
William W. MacKay
Honor Moor and John Menkes
David Mycoff & Mei Mah
John Russell III
Wallace & Catherine Shealy

Matthew & Jewel Tavener
Charles & Winslow Umberger
Mr. & Mrs. Gary Warlen
Gregory & Marjorie Zack

PRODUCER'S CIRCLE (\$500 - \$999)

Bob and Margy Ayres
Lois Carlson & Jerome Mrowca
Nanette & Patrick Fund
Karen & Scott Dedman
David & Cat Doersch
Thomas & Cynthia Donahue
Ron & Nancy Edgerton
Heather & Jeremy Goldstein
Bonnie Hamrick
Hersk Family Fund
Frank Salvo and Dr. Ralph Coffey
Michelle Spiegel
Robert & Lauren Vik
Elaine & Stephen Wiesenfeld

DIRECTOR'S GUILD (\$250 - \$499)

Jeff & Jan Dektor
Jessica Frantz
Albert Gumpert
Veronica Hooks
John Kapitan
Dr. Jim and Lynn Karegeannes
Katie Langwell
Maria Lourdes Solares
Lydia Odell
Dr. Carol Reed and Barbara Phelan
Wilhelm Ritter
David Russell
William Scarborough
Neil Scheurich
Nichole Sumpter
Jason

PATRON (\$100 - \$249)

Kathleen Ayres
John Baldwin
Beth Bernhardt
Andrea Blankinship
Camile Bonnin
Stephen Boyer and Ruth Planey
Thomas Brettingen
David Broshar
Richard Brown
Jennifer Budzinski
Lauren Carlisle
Michael Cleveland and Maria-Grazia Nunzi
Barbara Cone
Mitchell Davis
Thomas (TJ) Derham
Andrew Donahue
Woodard Farmer
Thomas Fehsenfeld
Michael & Ava Fisher
Sandra Fournies
Bob & Kit Frank
Blaine & Cynthia Greenfield
Patricia & Tom Hearron
Rachel Helton
Donald Higley
Leslie & David Humphrey
Bun Intended
Karen & Larry Keating
Karissa Keen
Lise Kloeppel
Bebe Landis
Samuel and Gail Lindenberg
Family Foundation
Travis Lowe
Ronda Mackey
Susan Mackintosh
Lois Markham
Vic & Laverne Marshall
Paul Masters
James & Linda McDonald
Alexandra & Terry McPherson
Margaret Miles

Laurie Percival Oates
Monica Peltz
Sally Pete
Judy & Ray Polinko
Marjorie Portwood & Geoffrey Belet
Roberta L. Powers
Adam Renzi
Julie Richardson
Kay Rogus
Andrew Runkle
Cheryl Small and Doug Anderson
Harriet C. Smith & Robert Hastings
Mary Smith
Ryan Stedwell
James Storey
Dr. Kenneth Tannenbaum
Courtland White
John & Beth Woodson

LEADING ROLE (UP TO \$99)

Olivia Olivia Abbey
Dianne Ables
Amber Acheson
Susan Adams
Jasper Adams
Brian Adler
Daniel Agnew
Jen Ahern
Laurel Ahrnsbrak
John Alberg
Marisa Albert Blake
Sarah Alberti
Natasha Alborno
Susan Alden
Kimberly Allen
Hollie Altman
Sarah Amedoro
Heidi Andersen
Kristen Anderson
Savannah Anderson
Ryan Anderson

BRAVO TO OUR DONORS

Matthew Anderson
Heather Angel
PayPal Giving Fund
Anonymous
Annamarie Arens
Kirsten Arnold
Cynthia Arrowood
James Ashe
Gregory Attaway
Donna Audino
Judy Avalon
Constance Avery-Clark
Jennifer Ayala
Frances Bailey
Rayne Bailey
Lisa Ball
James Ball
Sherwood Banner
Robin Barber
Sarah Barkan
Mary K Barnes Dart
Timothy Barnhill
Thomas Barnum
Sharon Tracey Barrett
Katie Barthel
Debi Bartholomew
Susan Beachum
Kari Beauchamp
Kristin Becker
Christina Bell
Erin Bell
Robyn Bellis
Garreett Bender
Jessica Bennett
Sara Bensman
Owen Bergeron
Gilberto Bernal
Suzanne Berryhill
Melissa Bertenthal
Cristopher Bettis
Michelle Betz
Alex Biggs
Jacob Biggs
Stephanie Biziewski

Nicholas Black
Ethan Blackmore
Alexandra Bloch
Valinda Bolton
Tiffanie Boone
Jonathan Borntrager
Catherine Boshart
Mary Bost
Jacqueline Boughton
Brad Boughton
Steven Bowers
Sherry Boydston
William Branyon
Greg Braunstein DMD
Edward Breunig
Jessica Bridges
James Brinkmann
Anna Broome
Ronald Brown
Thomas Brown
Donna Brown
Theresa Brown
Elizabeth Brown
Aaron Brumo
Wendy Brunk
Mary K Bryson
Katherine Buchanan
Mary Beth Buchanan
Nancy Buchanan
Erik Buchmiller
Peter Buck
Angela Burden
Teddi Burnett
Martha Burrows
Charnel Burton
Abigail Cable
Sarah Calloway
Olivia Campbell
Justin Canterbury
Jordan Carder
Erin Cardot
Karl Carpenter
Nora Carpenter
Christine Carpenter

Brittany Carrico
Lindsay Carter
Andrew Cassaniti
John Catron
Callie Caudill
Stephanie Caudle
Melissa Causey
Julia Ceglenski
Amanda Chang
Meredith Chase
David Ciener
Tammy Cipriano
McKinley Clabaugh
Laura Clayton
Jane Clore
Philip Coates
Andreya Cobey
Julie Cochrane
Maureen Cochrane
Shannon Coe
Emily Coghlan
Anna Cohen
Olivia Cole
Rick Compton
Helen Conley
Kendall Cooke
Amanda Cooper
Carrington Cosby
Justine Cote
Brian Cottingham
Betsy Couzins
Vanessa Cowie
Mindy Cox
Jesse M Cox
Carol Lee Craig
Charles Cranford
Laura Crawford
Daniel Cropper
Elizabeth Cross
Lisa Crowe
Christina Cruz
Jeanne Cummings
Kristi Curtis
Jerry Daniel

Kimberly Dapron
Margaret Davis
Julyan Davis
Tavia Davis
Deborah Day
Laura Dean
Linda C Delery
Heather Dellinger
Ann Demeranville
Patrick Dennehy
Joan Dentremont
Helene DePalma
Julia Derouen
Eric Desmond
Susan DiMaggio
Anthony Dipaola
Robin Dobbs
James Donoghue
Julie Douglas
Nora Douglas
Margaret Downes
Dustin Drake
Karen Draper
Alaina Drawdy
Melissa Drennan
Lynn Dressler
Carol Duermit
Kyle DuFore
Rachel Durchslag
Silas Durocher
Amanda Dzimianski
Mitch Earle
Beth Eckstein
Karan Eifried
Elaine Eisenbraun
Mohannad Elhamod
Andi Elliot
Laurie Elliott
Amber Ellis
Anita A Ellzey
Kathleen English
Laura Eshelman
Karen Eske
Ronald Etzel

BRAVO TO OUR DONORS

Olivia Everal	John Gorden	Courtney Hinton	Derek Keevil
Jenny Greer Fares	Jeff Gottesman	Linda Hobson	Miriam Keil
Ellen Farmer	Elizabeth Graves	Claire M Hoffman	Meredith Keisler
Benjamin Farnham	Abigail Greene	Jo Hogan	Pamela Kellam
Marie Fayssoux	Carolyn Griffith	Joseph holbert	Todd Kelly
Lynn Feldman	Walter Glenn Grizzard	Sarah Hollowell	Kathleen Kelly
Carmen Fenwick	Amy Guenther	Vicky Holt	Gail Kent
Brian Ferree	Carlos Gutierrez	Kelly Hoogenakker	John Kent
Daniel Fishburn	Mary Beth	Natalie Hoover	Kyle Kenyon
Ashley Fisher-Tranese	Laurie Hagstrom	Christee Hope	Erin Kerr
Ryan Fleming	Spring Haigler	Rob Horn	Andrew Kersten
Derek Flowers	Caroline Haile	James Houlditch	Mary Kiene
Jeanne Flynn	Margaret Haines	Erin Howe	Hannah Kiker
Colleen Flynn	Amanda Hall and Robert Zeid	Kate Howell	A Glenn King
Terry Foley	Meredith Hamrick	Leslie Hudson	David L King
Laura Foote	Vincent Hamrick	Maury Hudson	Naomi King
John M Ford	Mihaly Mike Hangyas	Kerry Huebner	Lorena King
Brooke Fornea	Donna Hankins	Dorothy Hunter	Lauren Kingsley-Jones
Dr. Charles Foulks	Eliya Hanna	Michael Hunter	David Kirby
Ashlynn Freestone	Francesca Harmon	Nina Hutton	Michael Kirchmeyer
Jasmine Friedman	Carlisle Harper	David Hyton	Robert Klein
Karen Frye	Jordan Harris	Stephen Ingram	Robert Klink
Cecil Furr II	Allyson Harting	Bianca Ionescu	Nora Knapp
Mary Kate Galloway	Abbe Hartman	Pamela Jaccarino	Kristin Koenig
Brianna B Gardner	Richard Hartman	Jennifer Jackson	Bruce & Anna Koloseike
Kelly Garrison	Deborah Harvey	Andrea James	Robert Koop
Kathryn Garrison	Jennifer Hatcher	Sally Jenkins	Sara Koubek
Alexis Gault	Jenn Hatfield	Ivy Johnson	Michelle Kraut
David Gavlinski	Marian Hawkins	Martha Johnson	Madeleine Krebs
Elaine Gentry	Tyler Hawkins	Shane Johnson	Terris Kremer
Dawn Geoffrey	Leslie Hawkins	Eric Johnson	John Krill
Joyce Gersky	Kelly Hayes	Stuart Johnson	Joseph Kyle
Kirby Gibson	Edythe A Heilner	Audrey Jones	Laura LaFleur
Chris and Bonnie Gilbert	Abigail Helberg Moffitt	Erin Jones	Jeanne Lambert
Karen Gilbert	Sara Henderson	Paul Joyner	David Lamoree
Mary Gilliam	Jennifer Hendrickson	Elizabeth Juckett	James Lang
Dana Gillihan and Chris Repass	Jennifer Henley	Beth Juliar	Rebecca Langstaff
Amber Gilot	Sabrina Hennemeier	Carol Kaminski	Caprice Lantz
Diana Godal	Kristin Hessel	Zachary Kampf	Stephen Lapointe
Alison Gold	Cynthia Hessel	Yee Kao	Aneta Large
Emma Goldrick	Bonita Hester	Avery Kapitan	Joey Layne
Justin Goldstein	Steven Heulett	Linda Kean	Jonathan le Fae
Holly Goliwas	Krista Hill	John Keck	Frank LeClerg
Taylor Goodale	Elizabeth Hinsley	Chris Keeley	Molly Lee

BRAVO TO OUR DONORS

Meredith Lee	Woodward McKee	Jessica Newhouse	Lillie Potts
Barbara Leon	Rachel McKlveen	Donald Nicholson	Gail Powell
Erin Leonard	Christopher McMillan	Catherine Nix	Lauren Powers
Laura Lever	Melissa McMinn	Sharon Noel	Rebecca Powers
Amanda Levesque	Vanessa Mcnabb	Cina Noel	Kathleen Priest
Robert Levin	Paula Mcnabb	Esther Norton	Valerie Provost
Christine Levine	Philip McNiff	Stephanie Nusbaum	Richard Purcell
Cheyenne Lewis	Stephen Meisner	Bill O'Connell	Michael Ramon
Trevor Lewis	Rebecca Mellor	John O'Connell	Erich Rapp
Danielle Leyonmark	Andrea Melton	Susannah O'Donnell	Linda Ray
Stephanie Little	Jennifer Melton	Ana Ogle	Ellen Ray
Sara Little	Smith Meranda	Travis Olson	David Rayburn
Edgar Lockett	John Mercer	Linda O'Reilly	Megan Rayfield
Denise Lockett and David Honea	Jessica Merithew	Steven Ortiz	Chris Reisdorf
Mellie Logan	Donna Milam	Isabella Osborn	Christine Renz
Tara Looman	Georgena Millar	Emer O'Shaughnessy	Svijetlana Repic
William Lopez	Georgena Millar	Cheryl Overholt	Sandy Riccardi
Frank Lothschuetz	Sue Miller	Mary Owenby	Elizabeth Richardson-Royer
Suvara Lourme	Robin Miller	Anne Page	Emily Richter
Mary Lowery	Zachary Miller	Jennifer Park	Mary Ridderbusch
Jonathan Lucas	Heather Miller	Amanda Parks	Kelly Riedesel
John Luiz	Richard Mills	Megan Parris	Pamela Rietdorf
Linda Lutz	Patricia Minard	Alice Pate	Robert Rietz
Matthew Lutz	Noah Minner	Tara Patterson	Laura Rigoni
Julia Macintyre	Robert Miron	Evan Paulson	Jennifer Rish
Brandi Mackenzie	Kristi Mizen	Kerri Paulson	Dana Roberson
Kyle Maiorana	Steven Molinari	Kathryn Pearsall	Patricia Robertson
Anne Makeig	Kassandra Moore	Jennifer Pencille	Kimberly Rollins
Taylor Manley	Brendan Moorehead	Steven Pennington	Ryan Paige Rommel
Ray Mann	Renee Moran	Stephanie Pereira	Damien Roos
Elyse Marder	Cherie Morris and Randy Omark	Evan Perrey	Takira Rose
Pamela Martin	Michelle Morrison	Elizabeth Peterson	Julie Rosen
Regan Martin	Michelle Morrow	Cynthia Phelps	Alan Rosenberg
Brande Martin	Michael Mount	Tammy Philbeck	Rachel Rosner
Marta Martin	Barbara Mueller	Aubree Piepmeier	Sarah Royce
Fred Martin	Erin Mullen	Kenneth Pierce	William B Rudge
Charlee Martin	Philip Murphy	Sean Pierce	Dr. Annemarie Russell
Amelia Maxfield Chavez	Nancy Murrey-Settle	Stanley Piorkowski	Elizabeth & Mitchell Russell
Jessica May	John & Susan Mycroft	Eric Pitts	Karen Russell
Smith McAulay	Pia Nair	Lindsey Poli	Daniel Russo
Adam McCarthy	Tiffany Narron	Mary Poplin	Terrence Ryan
Jonathan McDaniel	Robert A Nelli	Stephanie & Fred Porter	Julis Sabotin
Allyson Mchale	Roz Neuhauser	Mary Ellen & Howard Porter	Ton Saeteurn
Gisela McHone	Stephen Newcomb	Lynne Porter	James Salaway

BRAVO TO OUR DONORS

David Saltzman
Jamie Samdahl
Allison Sampson
Adrienne Sandvos
Richard L Schell
Steven Schmidt
Stanley A Schmidt
Kari Schrader
Stephanie Schraven
Stephanie Schulz
Emily Schwabe
R Stephen Sedgwick
Noah Seidenberg
William Selden
Maggie Shackelford
Susan Shah
Robin Sheedy
Jessica Shinn
Susan M. Shope
Miranda Shropshire-Smith
Janet Silvers and Teri Tebelman
Annette Simmons
Della Simon
Rachel Simpson
Stephanie Simpson
Shaina Sjoberg
Denise Slicker
Susan Slover
Tracey Smith
Bonnie Smith
Katelind Smith
Gloria C Smith
Jody Smith
Charlotte Smith
Sara Smithson
Mairead Smitka

Forrest Smock
Christina Sobin
Tamara Sparacino
Chris Sparks
John Speas
Julie Speer
Laura Spencer
Michelle Spevak
Annie Spindler
Lynn Starr
Jill Steere
William Stejskal
Lily Stejskal
Richard Stevenson
Angela & Ernest Stevenson
Elizabeth Stiglets
Linda Stover
John Strickland
Katherine Sturbaum
Jacqueline Sullivan
Katherine Sullivan
Cheryl Suydam
Michael Tagliareni
Teresa Tahu
Duncan Tam
Jennifer Taylor
Jennifer Taylor
Angela Taylor
Stephanie Taylor
Kara Tebaldi
Marti Terry-Putdy
James Theiss
Craig Thornburg
Lorie Tola
Kristina Toombs
Alison Tosco

Christopher Toth
Eunice Townsend
Christine Troskey
Anthony Trussler
Claudia Turner
Todd Turner
Malissa Turney
Marie Turowski
Iftekhhar Uddin
Robert Ulmer
Jeannine Van Sandt
Christina Vaughan
Linda Venable
Amanda Venturella
Lisa Vivolo
David Volrath
Michelle Vruwink
Heath Wade
Deborah Wadhams
William Walker
Kathleen Wallace
Robert Walling
Benjamin Walsh
Matthew Walsh
Luke Wander
Kelly Ward
Chrystal Ward
Katie Warren
Janice Warren
Craig Wassenberg
Candis Watterson
Virginia Waymouth
Mary (Melon) Wedick
Stephen Weinrib
Lillian Weis
Stephen Weissman

Claire Welborn
Jennifer Westrick
Michelle Weyers
Julia Wharton
Robert White III
Amanda Wilde
Angela Wilkers
Jeffrey Williams
Jennifer Williams
Carolyn Williams
Lisa Williams
Dinah Williams
Truett Williams
Robert Williams
Daniel Williams
Margret Williams
Ben Williamson
Mike Wilpizeski
Emily Wilson
Jenna Wilson
Nora Winsberg
Madelyn Wolf
Anna Wolfe
Stephanie Woodson
Brandy Wybersky
Min Xiao-Fen
Laura Yusko
Lisa Zanzig
Marilyn Zapf
Corey Zeigler
Jeffrey Zelenka
Deanna Zenn

..... (List Complete as of May 13, 2024. If we made a mistake, please let us know.).....

We depend upon your generous donations to bring our shows to the mountains of WNC!
Donations can be made here:

Online: <https://www.montfordparkplayers.org/donate/>
Or by Venmo: @MontfordParkPlayers

By Check: Montford Park Players, PO Box 2663, Asheville NC 28802-2663



MPP MERCH

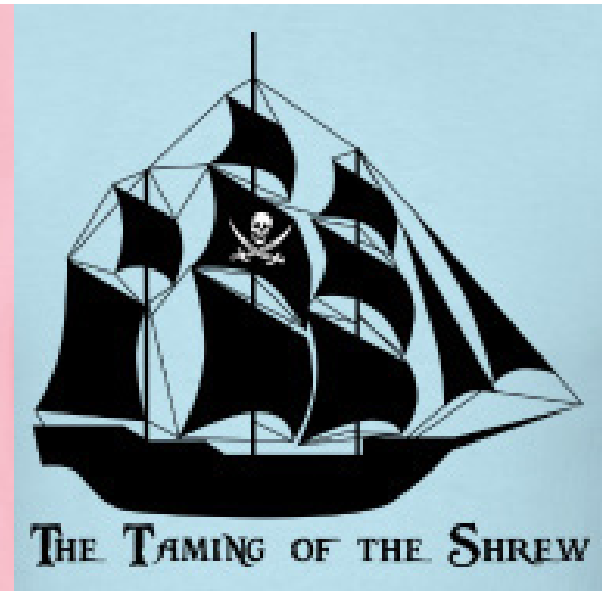

Please visit our Spreadshirt shop <http://shop.spreadshirt.com/montfordpark> for these and other great items!



Men's T-Shirt



Baby T-Romper



Baby T-Romper



Women's Premium T-Shirt

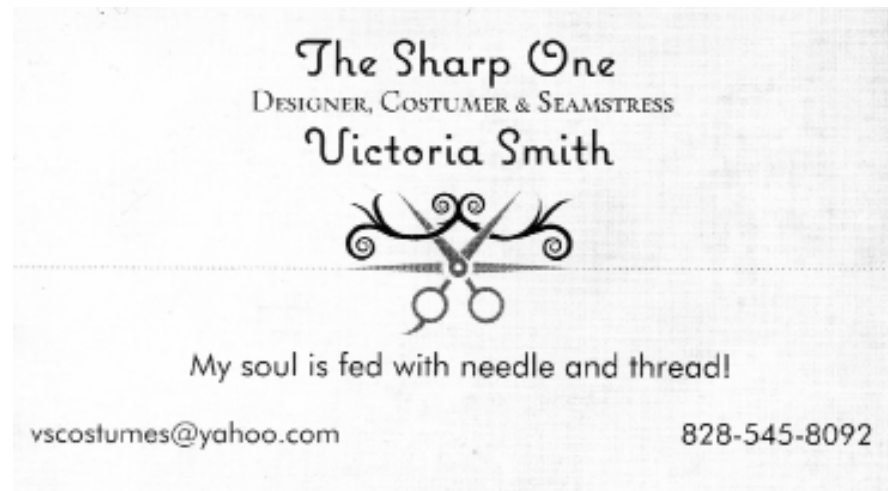

MPP MERCH



Women's V-Neck T-Shirt



Travel Mug



Women's T-Shirt



Men's Raglan Crewneck Sweatshirt



Men's T-Shirt



Women's T-Shirt



Baby T-Romper



Toddler T-Shirt



Tote Bag



Tote Bag



Women's Hooded Sweatshirt



Womens Wideneck Sweatshirt

Yes! I want to know about upcoming Montford Park Players events!

NAME: _____

ADDRESS: _____

CITY, STATE, ZIP: _____

TELEPHONE: _____

EMAIL: _____

How did you hear about us? (Check as many as apply)

Citizen-Times: ☐ Calendar Item ☐ Advertisement ☐ Take 5

Mountain Xpress: ☐ Calendar Item ☐ Advertisement

Daily Planet: ☐ Calendar Item ☐ Advertisement

The Laurel: ☐ Calendar Item ☐ Advertisement

☐ Other _____

Radio: ☐ WCQS ☐ 98.1 The River

☐ 880 Local Edge Radio

☐ Other _____

Website:

☐ montfordparkplayers.org (Montford Park Players)

☐ visitnc.com (our state tourism website)

☐ exploreasheville.com

☐ livewireasheville.com

☐ mountainxpress.com

☐ Other _____

Brochure: ☐ Received in mail

☐ Picked up at _____

MONTFORD PARK PLAYERS

BOARD OF DIRECTORS

Class of 2024

Honor Moor, Secretary, 1st Term
Tod Leaven, Chair 1st Term
Frank Salvo, Vice Chair 1st Term

Class of 2025

Stan Ingber 2nd Term

Class of 2026

Charles Umberger, Treasurer 3rd Term
Patricia Robertson, 1st Term

Youth Representative Class of 2020

Qiarra Martin 1st Term

Principal Advisor

John Russell, Executive Director

STAFF

John Russell:

Executive Director

Jason Williams:

2024 Artistic Director & Resident Lighting Designer

Deanna Braine Smith:

Production Manager & Resident FightChoreographer

Kristi DeVille:

Marketing Director & Resident Choreographer

Trinity Smith Keel:

Head of Costumes

Caitlin Lane:

Production Stage Manager

Walker Linkous:

Director of Facilities

2018 Community Theatre Award



**Montford Park
Players**
Asheville

Special Thanks from the Administrative Staff:

The house staff and Board of Directors of MPP
Mountain Xpress
Asheville Department of Parks and Recreation
UNC TV
Asheville Area Chamber of Commerce
Explore Asheville Convention and Visitors Bureau
Bob Boeberitz Design
Tempus Fugit Design
Our Advertisers

Special Thanks from the Production:

Dr. Corrie Green
Eliza Aldean Photography
NC Stage Company
Attic Salt Theatre Company
Todd Weakley at Reynolds High School
Mountain Graphics
Wedge Brewing

The awesome people who made the set happen, including
Eavr VW, head scenic painter
Conly Devereaux, assistant scenic painter
Gina Purri, head builder

Walker Linkous, Carly Berdine, and Cody Fox, dedicated set crew

Volunteers including Blaine Weiss, Robin Smith, Nick Toner, Kevin Norris, Jenny Luttrell, Jan Dixon, Jason Williams,
Veris Wilde, Dakota Mann, Dana Gillihan, Nelly Bablumian, Sylvan, Hayley

“...FOR IN SUCH BUSINESS ACTION IS ELOQUENCE” CORIOLANUS



Volunteer Engagement Opportunities

- ❖ Off Stage
 - Concessions & Gifts
 - Parking Attendants
 - Ushers
 - Workdays
- ❖ On Stage
 - Actresses & Actors
- ❖ Behind Stage
 - Techies
 - Assistant Stage Managers & Directors
 - Costumes
 - Lights & Sound
 - Props
 - Set Construction

ALL volunteers become **MPP MEMBERS** which means, among other activities, you get to **VOTE ON WHAT SHOWS WE PERFORM** when you attend our annual picnic.

If you're interested in joining NC's Longest Running Shakespeare Festival contact us today...

Email --- info@montfordparkplayers.org

Phone --- (828) 254-5146



“Things won are done;
joy's soul lies in the doing.”

Troilus & Cressida

92 Gay St, Asheville, NC 28801 ----- www.montfordparkplayers.org



To buy, or not to buy
THAT IS THE QUESTION

I'm here for all your home financing needs!

Cody Fox

Sr. Mortgage Banker

828-380-9756

codyfox@atlanticbay.com

Whether you're a first time buyer or seasoned buyer, want to refinance or renovate, each loan closed is a donation to Montford Park Players.



NMLS #1120052
Licensed in FL, NC, SC, TN



NMLS #72043
(nmlsconsumeraccess.org)

LITTLE JUMBO

— HAS —

PARKING

— AT FIVE POINTS DINER —

Plus great drinks and good times.
Stop by for a sip after the show.

241 Broadway • @littlejumbobar

See you there!